Table 5: Group Lockout/tags-plus Procedures
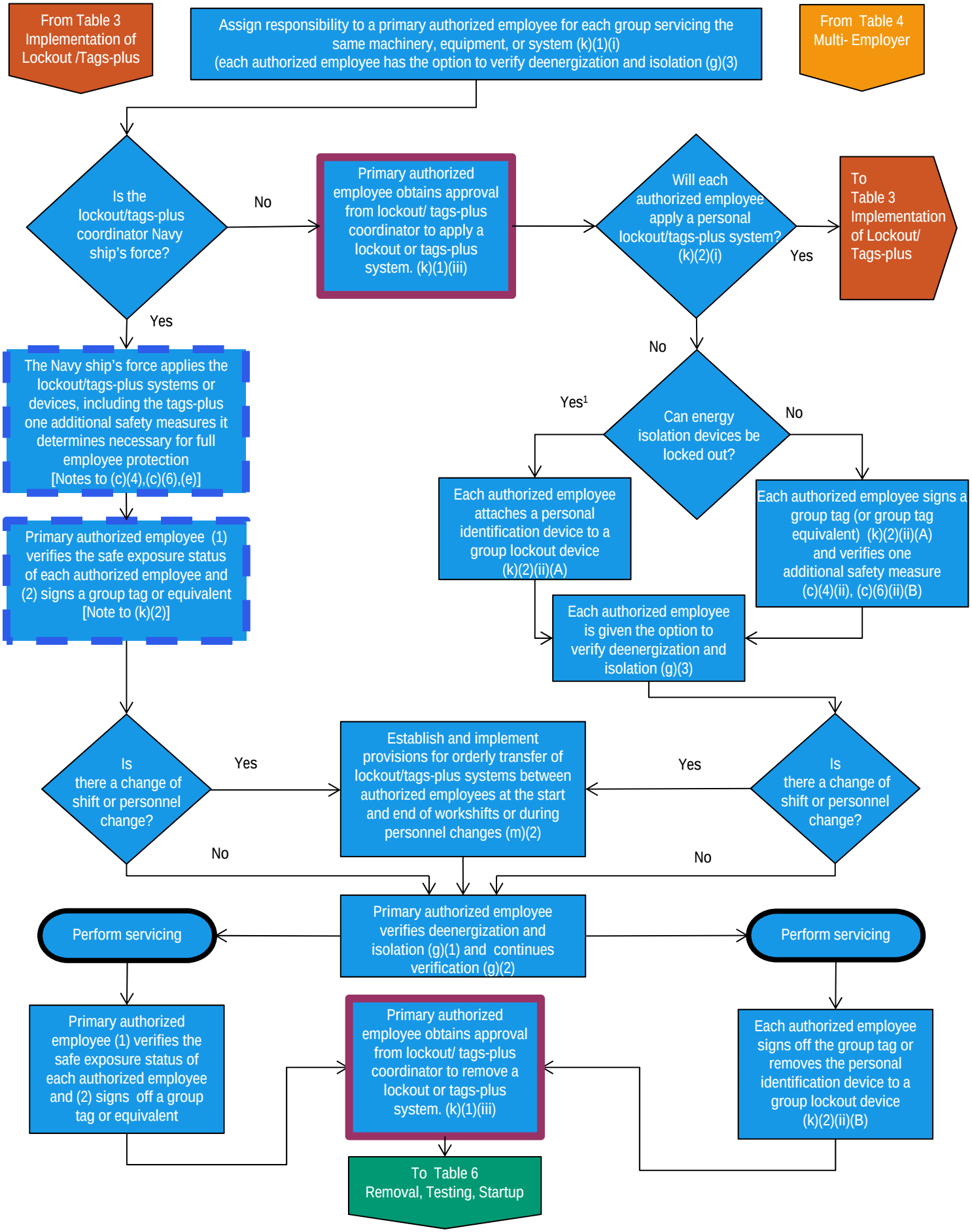
*Use this table when more than one authorized employee services the same machinery, equipment, or system at the same time.