Table 4: Multi-employer Lockout/Tags-plus Overview
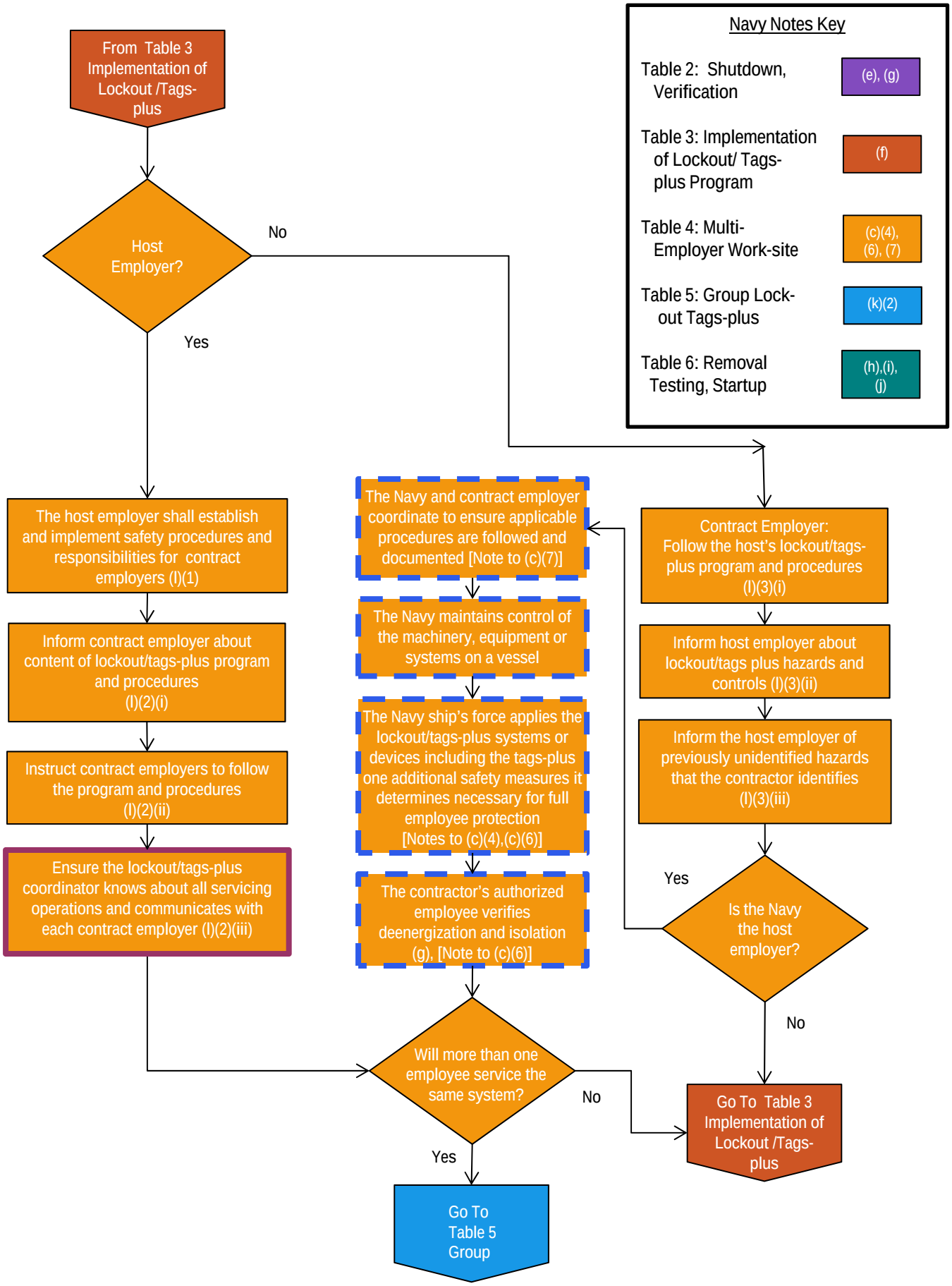
*Use this table when employees are working for more than one employer, servicing the same machinery, equipment, or system at the same time.