Table 3: Implementation of Lockout/Tags-plus Program

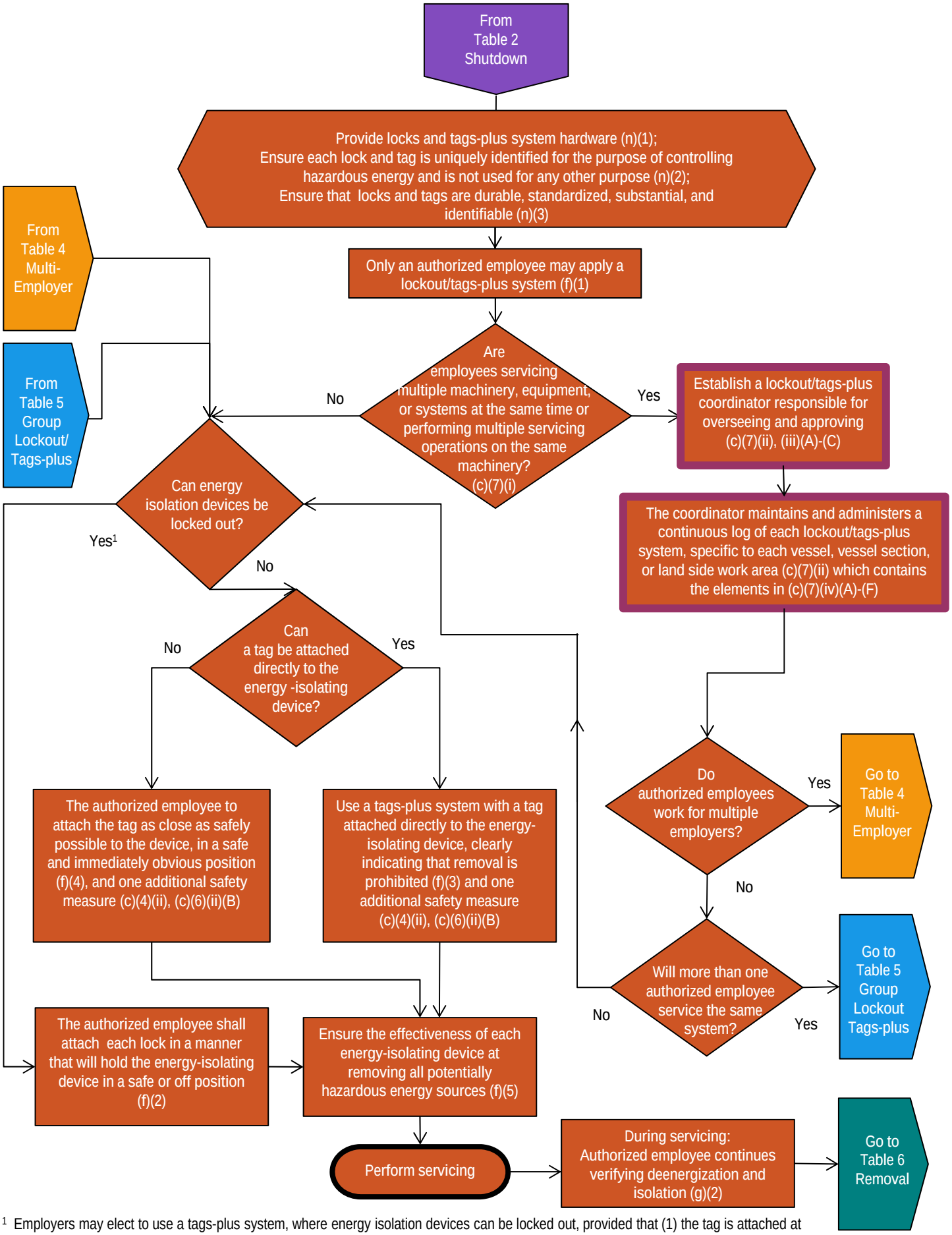

[1] Employers may elect to use a tags-plus system, where energy isolation devices can be locked out, provided that (1) the tag is attached at the same location where the lock would have been attached, and (2) an equivalent level of safety to that obtained by using a lock is achieved.